

State of South Carolina,
County of GREENVILLE.

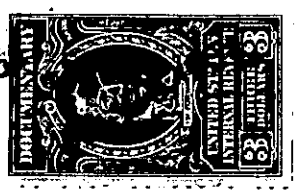
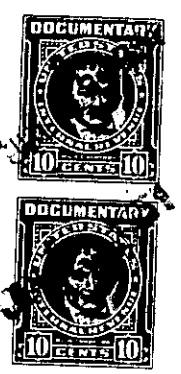
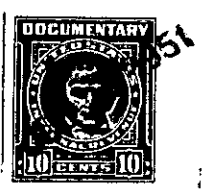

PL 23 2 1951

KNOW ALL MEN BY THESE PRESENTS That
a corporation chartered under the laws of the State of
and having its principal place of business at
in the State of

Paramount Park, Inc.
South Carolina
Greenville

South Carolina

, for and in consideration of the

sum of Seventy-seven Hundred Fifty & no/100 - - - - -
- - - - - (\$7,750.00) - - - - - dollars.

to it in hand duly paid at and before the sealing and delivery of these presents by the grantee(s) hereinafter named, (the receipt whereof is hereby acknowledged), has granted, bargained, sold and released, and by these presents does grant, bargain, sell and release unto George A. Stanley, Jr., his heirs and assigns, forever:

All that lot of land with the improvements thereon situate on the Southeast side of Mayo Drive, near the City of Greenville, in Greenville County, State of South Carolina, shown as Lot 178, on plat of Paramount Park, made by Piedmont Engineering Service, July 1949, recorded in the R. M. C. Office for Greenville County, S. C., in Plat Book "W", at page 57, and having, according to said plat, the following metes and bounds, to-wit:

BEGINNING at an iron pin on the Southeast side of Mayo Drive, at joint front corner of Lots 177 and 178, and running thence along the line of Lot 177, S 26-00 E 150 feet to an iron pin; thence S 64-00 W 70 feet to and iron pin; thence along the line of Lot 179, N 26-00 W 150 feet to an iron pin on the Southeast side of Mayo Drive; thence along the Southeast side of Mayo Drive, N 64-00 E 70 feet to the beginning corner.

This is a portion of that property conveyed to the Grantor by deed of R. E. Hughes and G. J. Hughes, dated December 30, 1950, recorded in the R. M. C. Office for Greenville County, S. C., in Deed Book 427, at page 353.

For restrictions applicable to Paramount Park, see Deed Book 404, at page 479, said R. M. C. Office.
Grantee to pay 1951 taxes.

M15-2-183

